

Planning Permit No. 130/80/62/91
APPROVED
 SUBJECT TO THE CONDITIONS IN THIS OFFICE LETTER
 No. 12517/90 Date 12/9/91
 FOR MEMBER SECRETARY
 MADRAS METROPOLITAN
 DEVELOPMENT AUTHORITY
 MADRAS - 600 009.

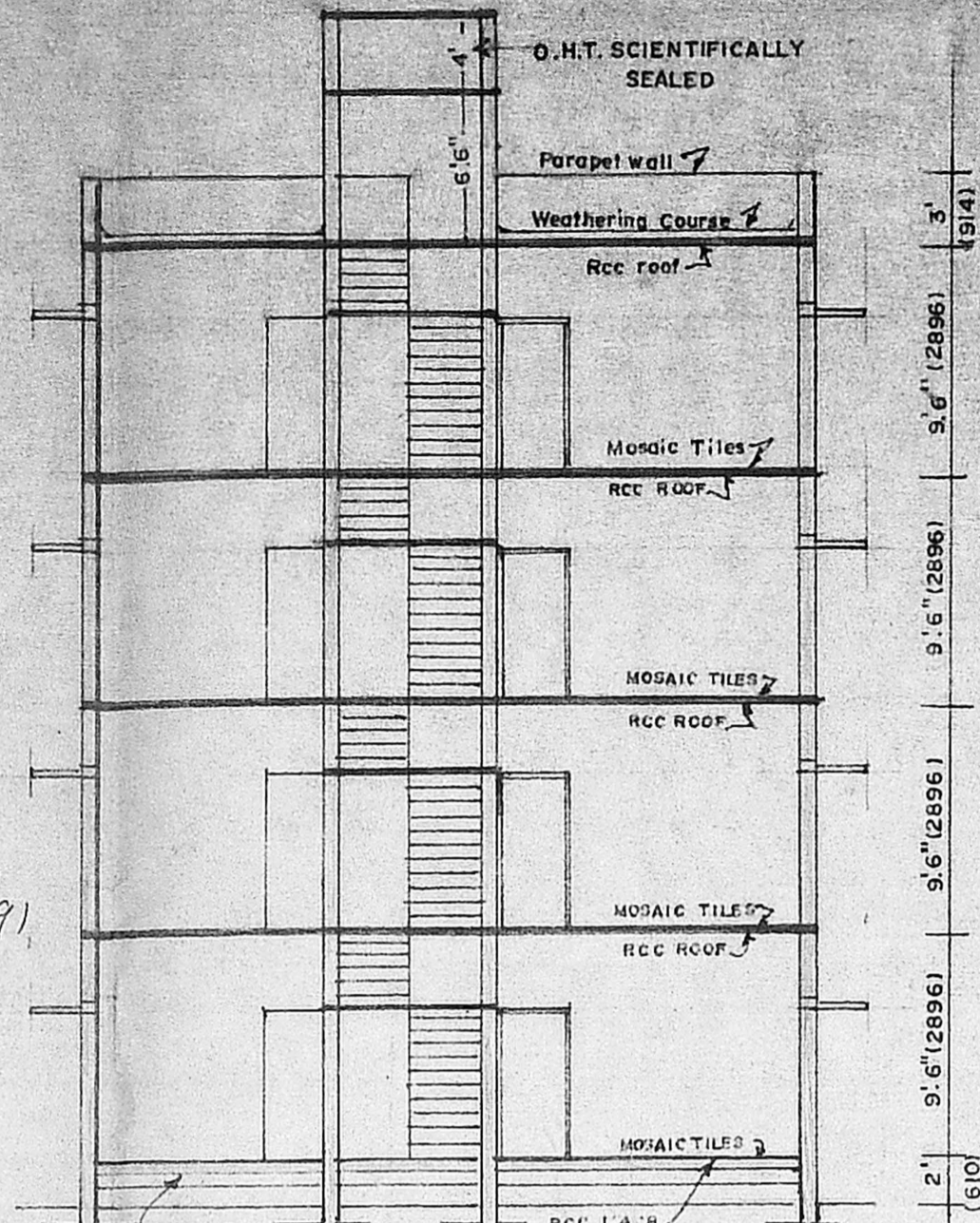

ELEVATION

SECTION ON AA

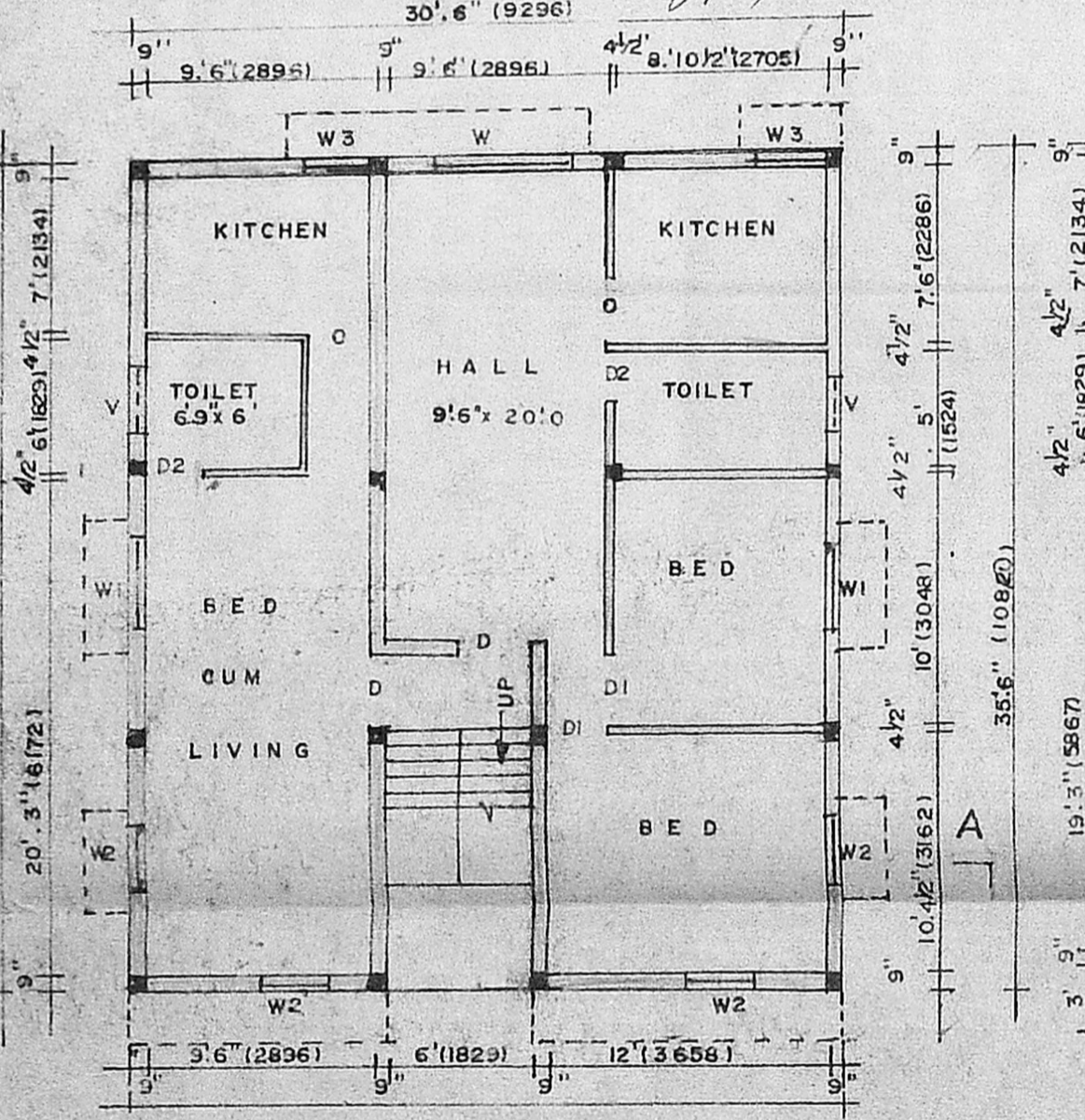

GROUND FLOOR PLAN

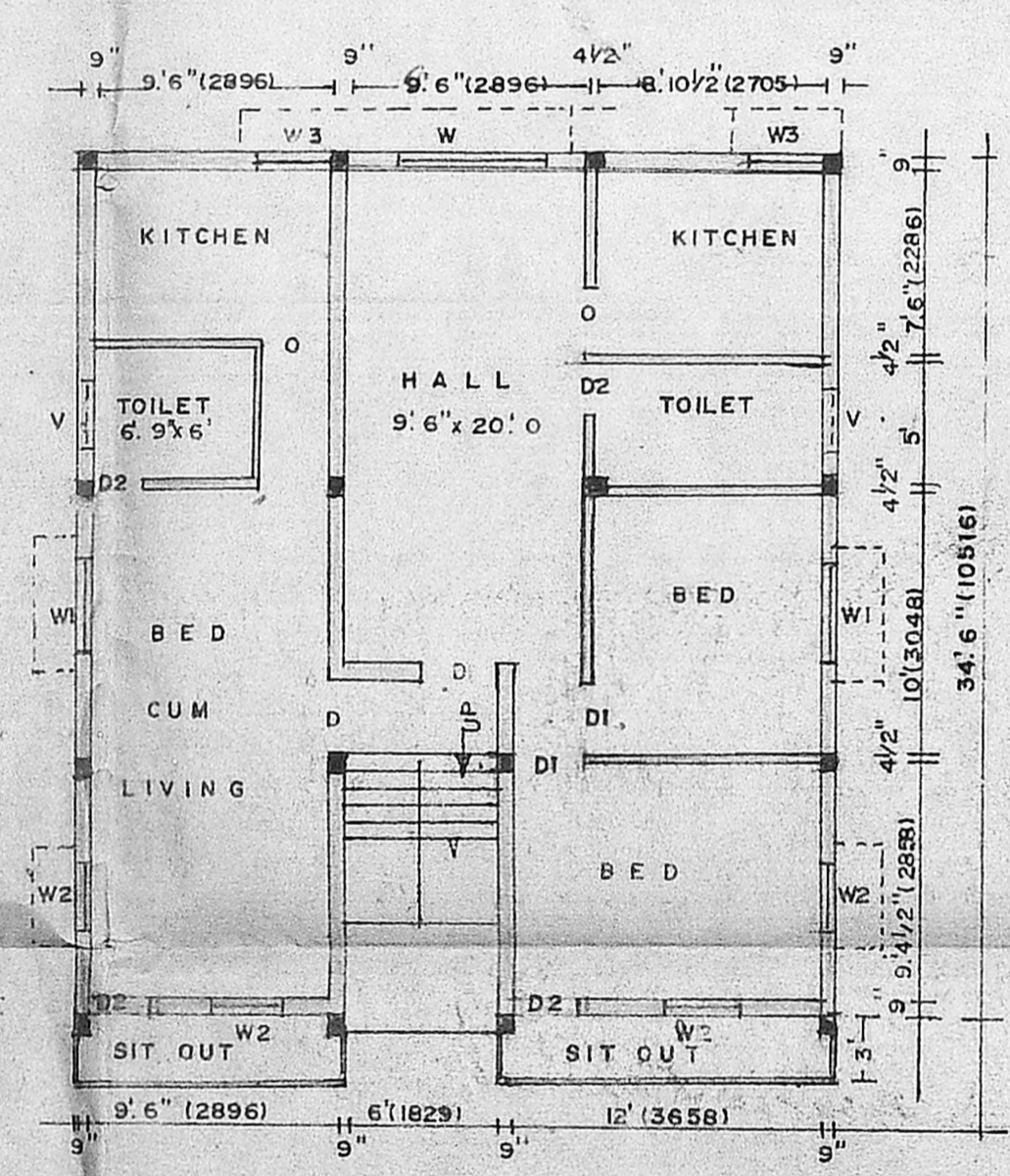

TYPICAL FIRST, SECOND, THIRD FLOOR PLAN

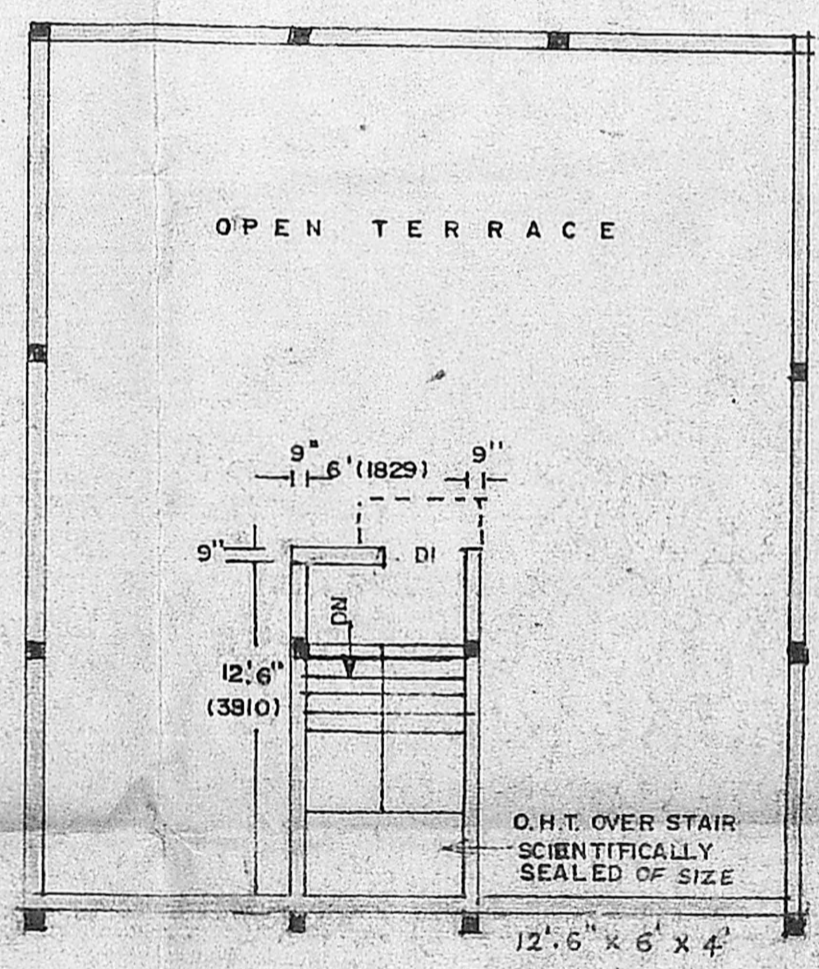

OPEN TERRACE PLAN

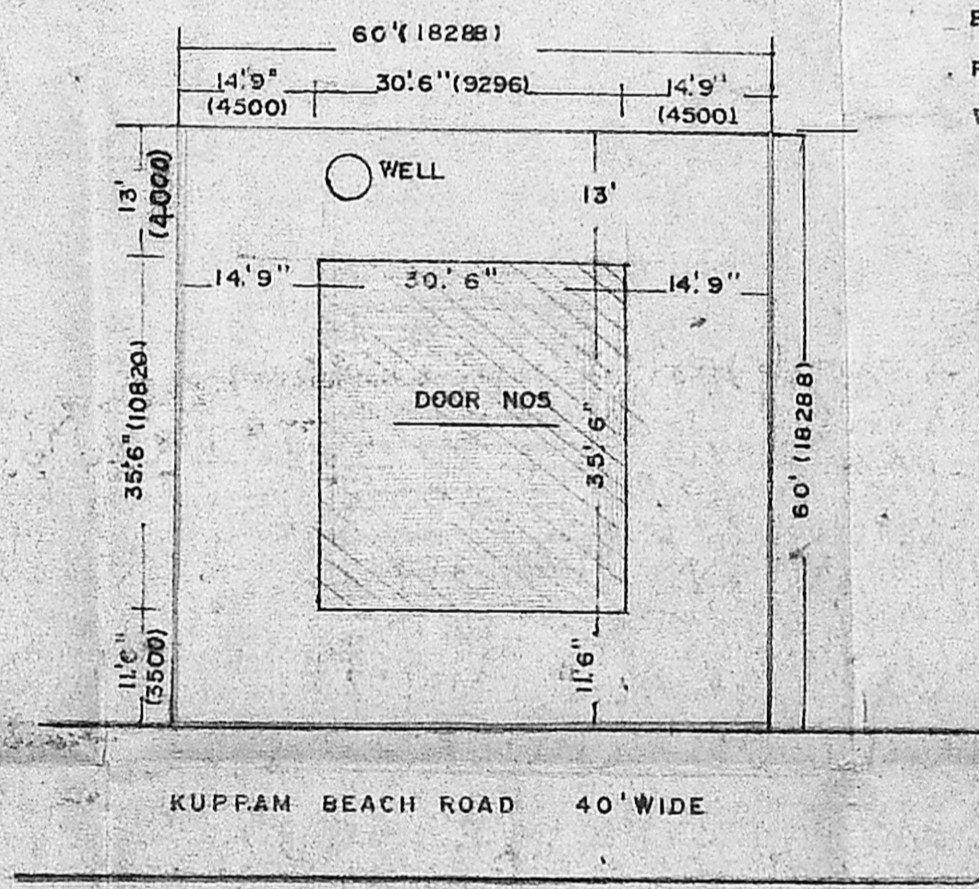

SITE PLAN

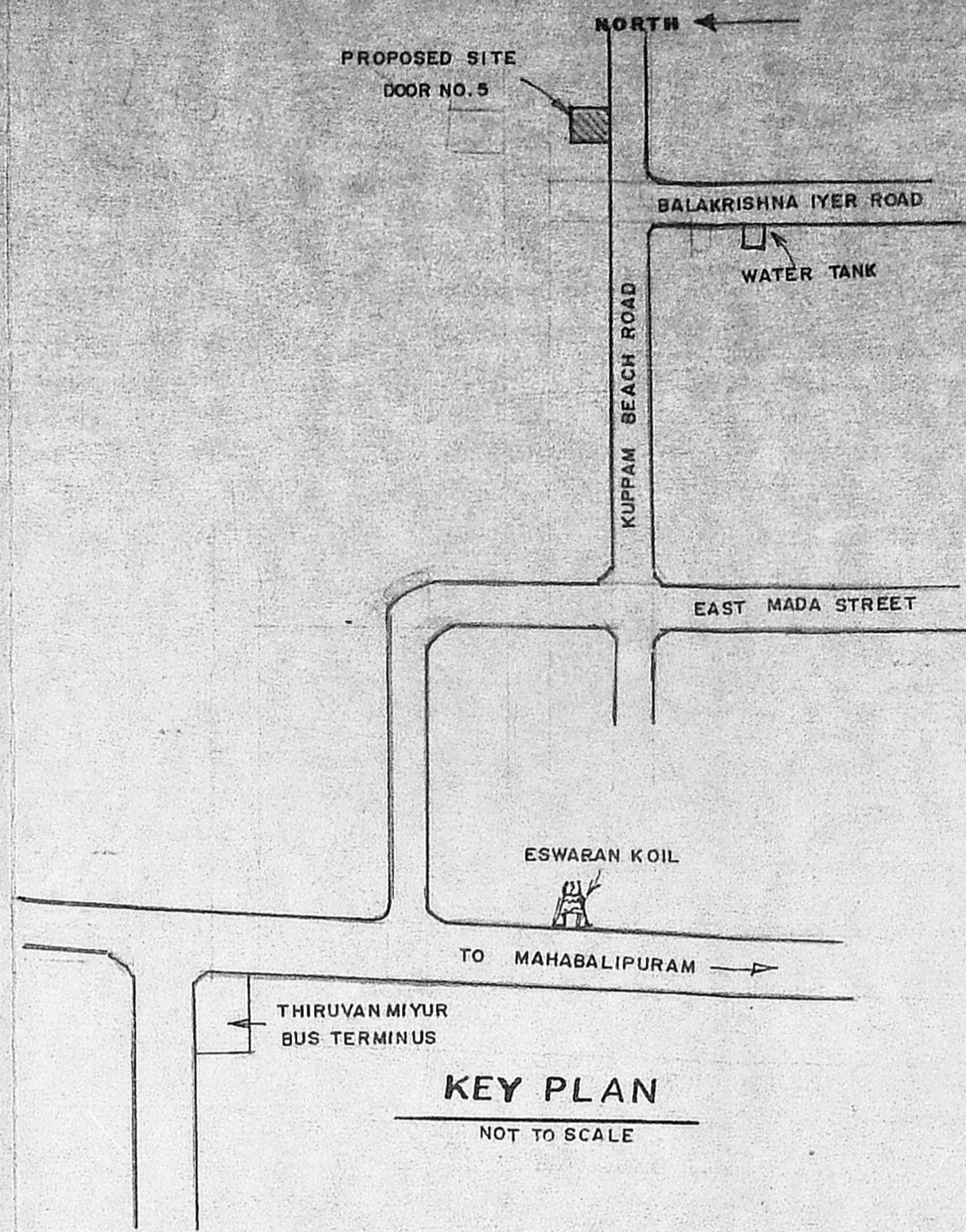

KEY PLAN
NOT TO SCALE

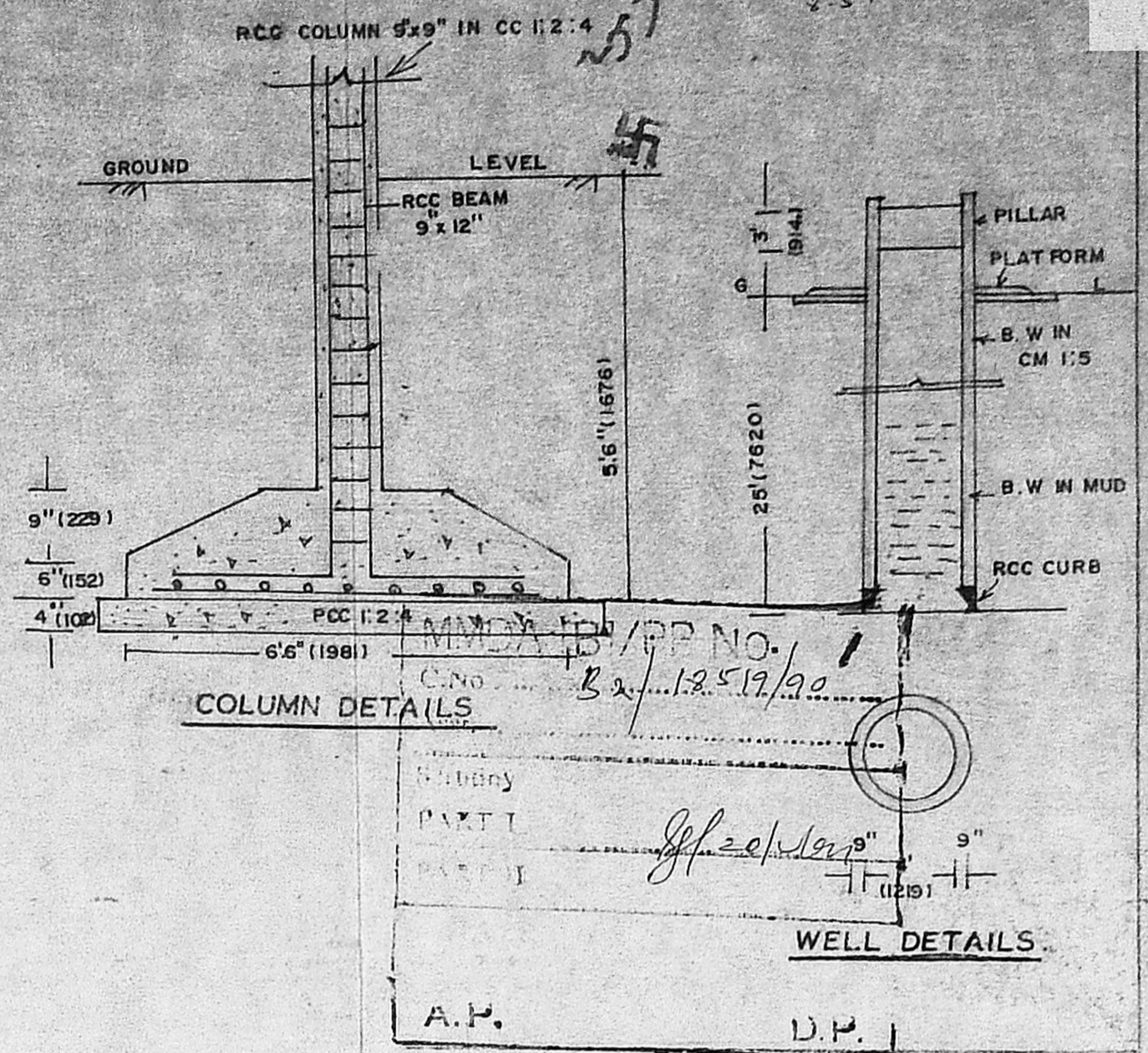

SPECIFICATION

FOUNDATION : EXCAVATION, PCC 1:4:8 FOR COLUMN BASE AND FLOORING, RCC 1:2:4 FOR COLUMN FOOTINGS, COLUMN, AND TIE BEAM AT GROUND LEVEL.
 SUPER STRUCTURE: ALL CERAMED STRUCTURES / ARE IN RCC 1:2:4 AND BRICK WORK IN CM 1:5.
 ROOFING: RCC ROOF SLABS AND TEE BEAM IN RCC 1:2:4 AND TOP ROOF FINISHED WITH WEATHERING COURSE.
 JOINERY IN BEST TEAK WOOD
 FLOOR FINISHED WITH MOSAIC TILES
 FINISHING : PLASTERING IN CM 1:3 TO 1:5, SNOWCEM PAINT TO WALLS, OIL PAINT TO JOINERY, SANITARY, WATER SUPPLY, ELECTRIFICATION ETC.

V. SRINIVASALU, L.C.E.
 Asst. Executive Engineer (Retd.)
 Consulting Civil Engineer,
 REGD. No. 270.
 CLASS I LICENSED SURVEYOR
 CORPORATION OF MADRAS
 No. 60, Valluvar Road,
 MELBAKKAM MADRAS-19

PLAN SHOWING THE PROPOSED CONSTRUCTION OF
 FLATS AT DOOR NO.5, BEACH ROAD, S.NO.178/7B
 NO.140 THIRUVANMIYUR VILLAGE, SAIDAPET TALUK
 MADRAS-600 041.

REFERENCE:	JOINERY:	COLOUR SCHEME:	LICENSED SURVEYOR:
PLOT AREA. 3600 SFT / 334.5 SQM.	D. T.W. DOOR 3'3"x6'6" (991 x 1981)	PROPOSED _____	OWNER: <i>V. Bhavani</i>
PLINTH AREA. 4350.13SFT / 404.2 SQM.	D1 DOOR 3'0"x6'6" (914 x 1981)	ROAD _____	
	D2 DOOR 2'6"x6'6" (762 x 1981)	BOUNDARY _____	
	O. OPENING 2'6"x6'6" (762 x 1981)		
	W. T. W. WINDOW 6'6"x4'0" (1981 x 1219)		
	W1 DOOR 4'0"x4'0" (1219 x 1219)		
	W2 DOOR 3'0"x4'0" (914 x 1219)		
	W3 DOOR 3'0"x3'6" (914 x 1067)		
	V. T.W. VENTILATOR 3'0"x2'0" (914 x 610)		
		SCALE : 1 INCH TO 8 FEET (1:100) ALL DIMENSIONS SHOWN IN BRACKETS ARE IN MM	